

FRONT ELEVATION

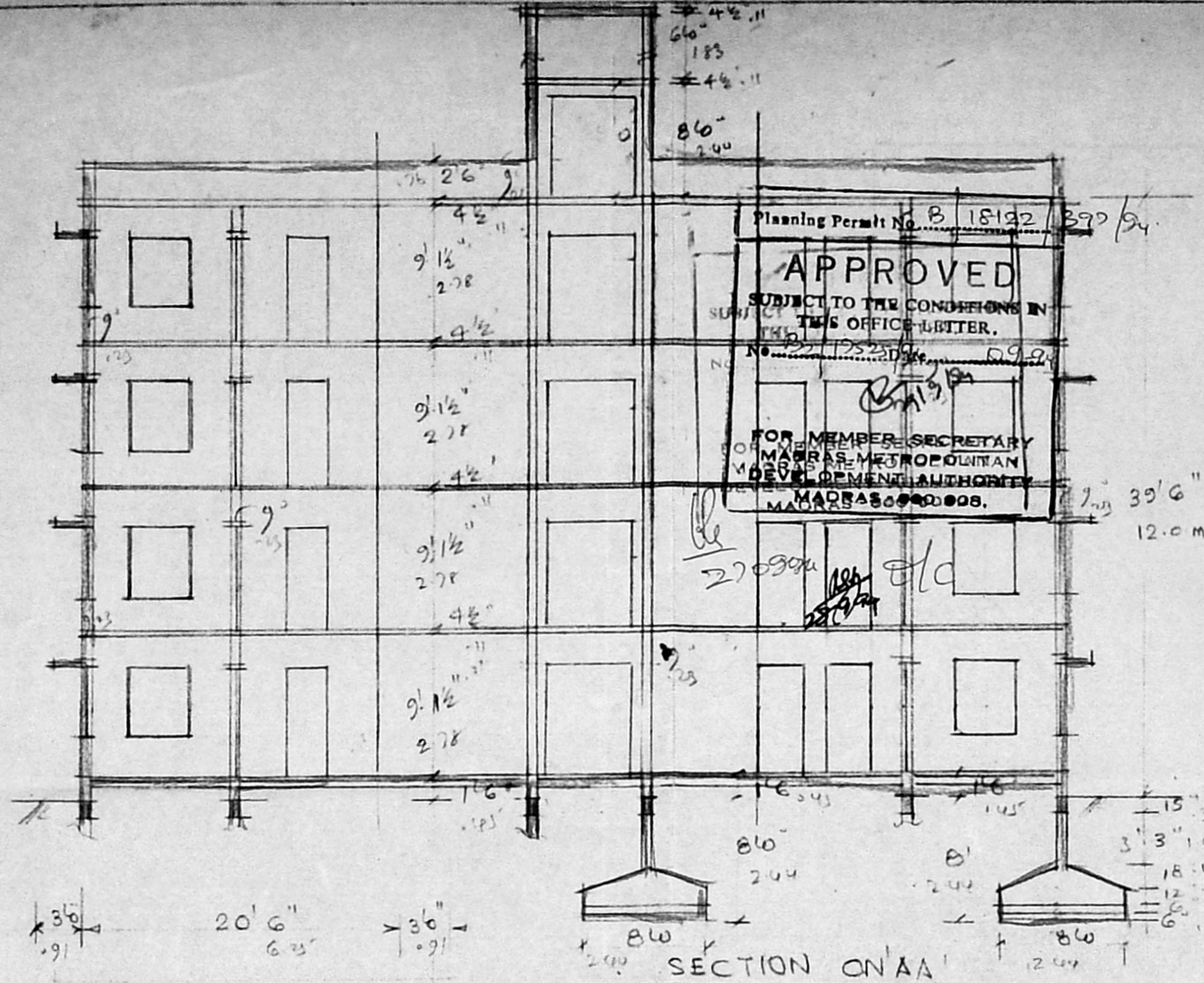

SECTION ON AA

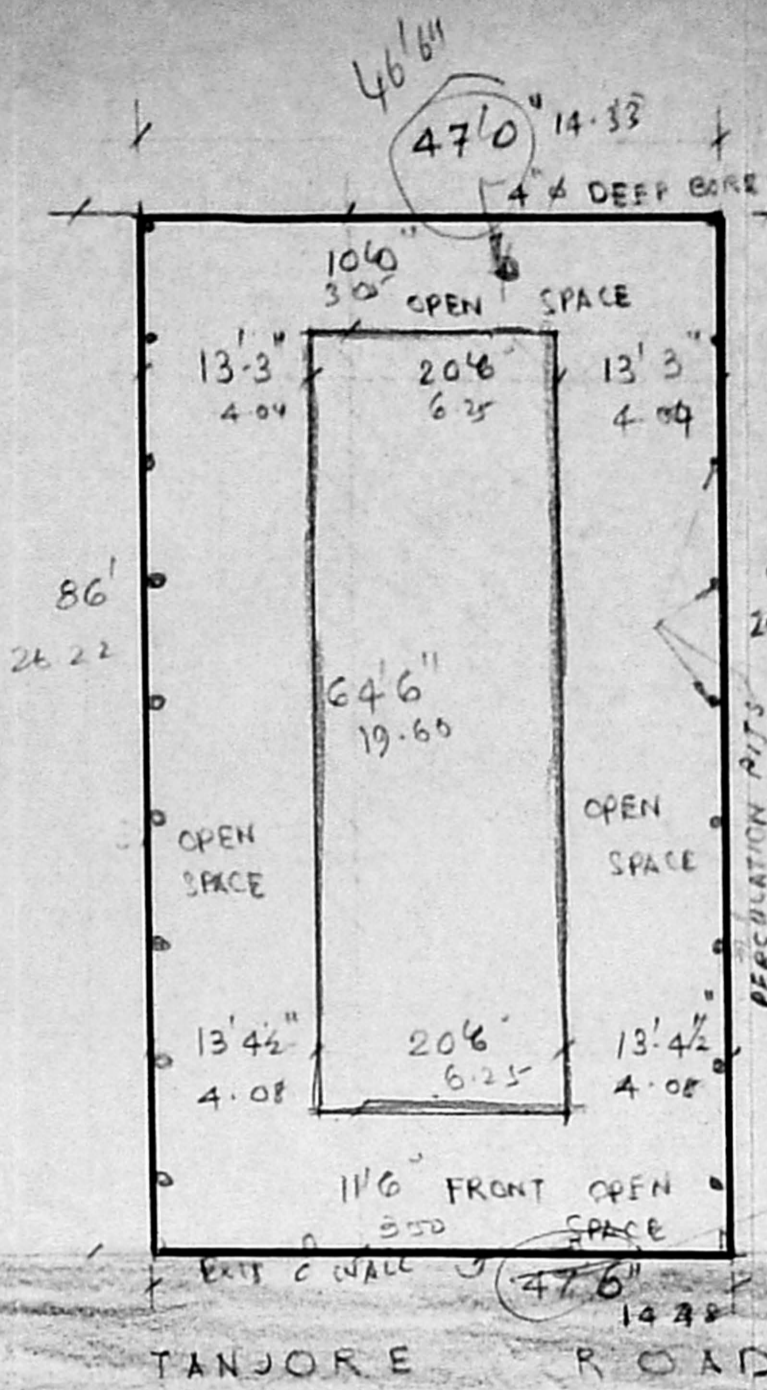

KEY PLAN
SCALE: 1"=16'0" (1:200)

RP dtd 13-1-94
MMDA B/1 NO. 1
C/NO. 132/20974/B
PART I SAND PORTION 0.5m
PART II BRICK GATE 2.5m
A.P. DETAILS ON PERCUSSION PIT

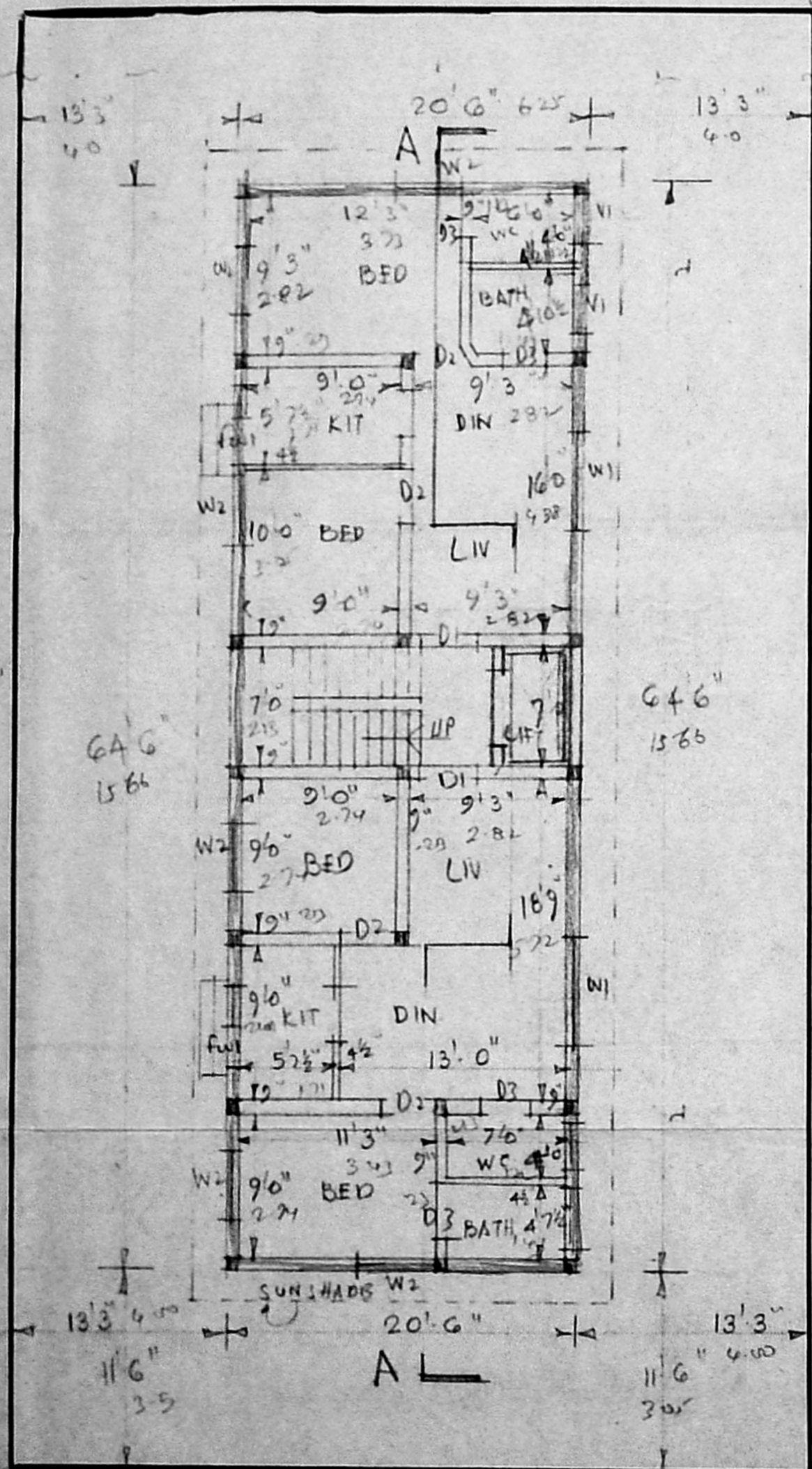

PLAN OF GROUND FLOOR

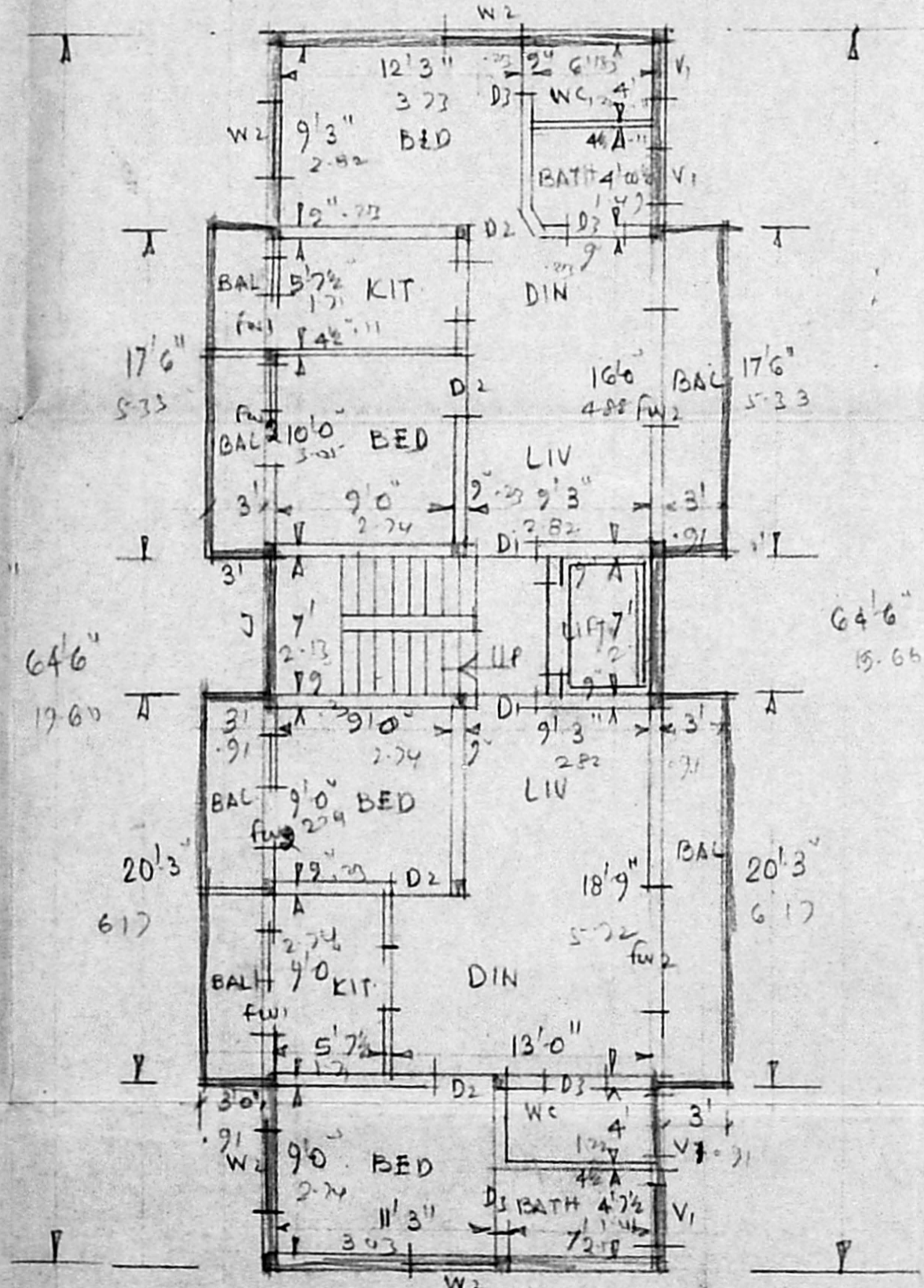

TYPICAL FLOOR PLAN OF FIRST, SECOND AND THIRD FLOOR.

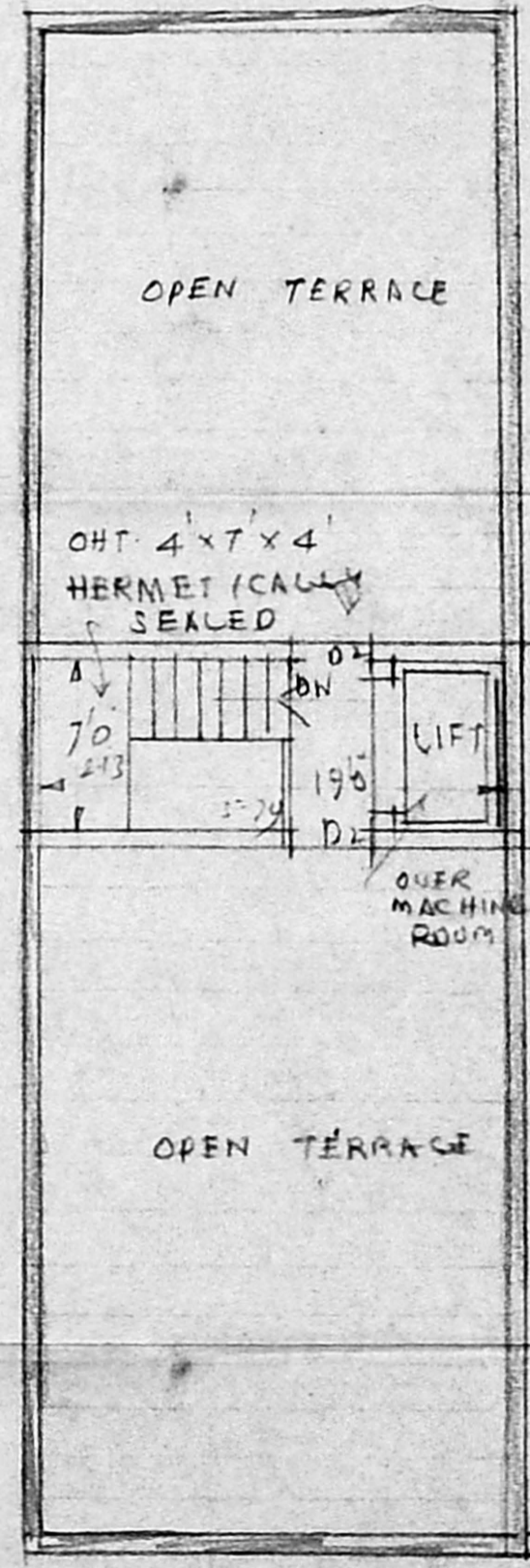

TERRACE PLAN

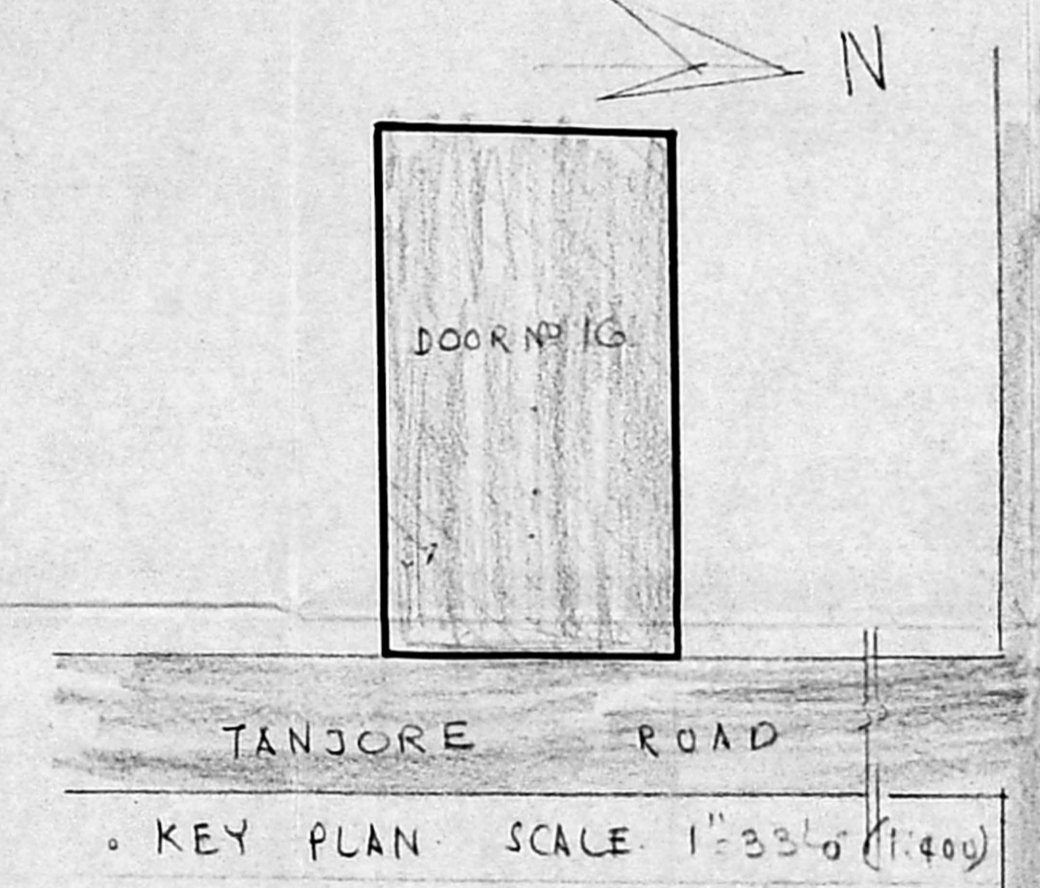

KEY PLAN SCALE 1"=33'0" (1:400)

SPECIFICATION
FOUNDATION WITH RCC COL 1:2:4, 8"x8" PLINTH BEAM, LINTEL BEAM, SUNSHADE AND ROOF WITH RCC 1:2:4 SUPERSTRUCTURE WITH BRICK WORK IN CM 1:6 FLOORING WITH MOSAIC TILES. PLASTERING WITH CM 1:4, 12mm THICK FOR CEILING AND WALLS

JOINERY

FW1 FRENCH DOOR	5'0"x7'0"	157x213
FW2 "	6'0"x7'0"	182x213
D1 DOOR	3'3"x7'0"	108x213
D2 "	3'0"x7'0"	91x213
D3 "	2'6"x7'0"	76x213
W1 WINDOW	6'0"x4'6"	181x113
W2 "	4'0"x4'6"	122x113
V1 VENTILATOR	3'0"x2'0"	91x61

COLOUR INDEX

PROPOSED IN

ROAD IN

BOUNDARY IN

PLAN SHOWING THE PROPOSED DEMOLITION AND RE-CONSTRUCTION AT DOOR NO 16, TANJORE ROAD.
T. NAGR. DIVISION. SCALE: 1"=8'0" (1:100) T.S. NO 7660

N. S. Rasthe Krishnan
OWNER

S. SOMADEVA
No. 15
North Wing II Floor
Dhun Building
Mount Road, Madras-2.